Fase 01: Grezzo semplice

Valore-U da 0,17 - 0,097 W/(m²K)
Spessore parete da 30cm a 51cm

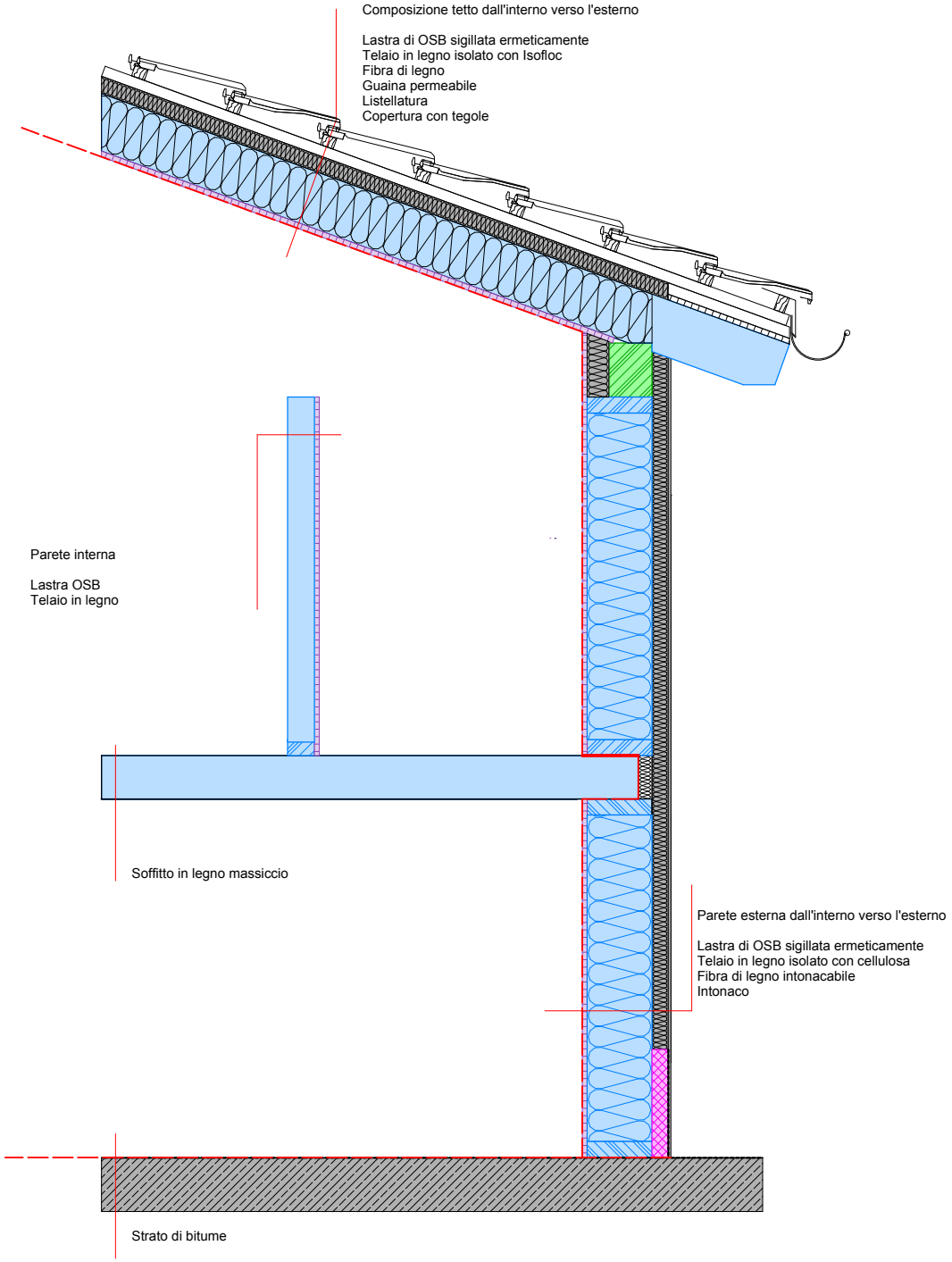

Gesund Leben!
Naturhaus®